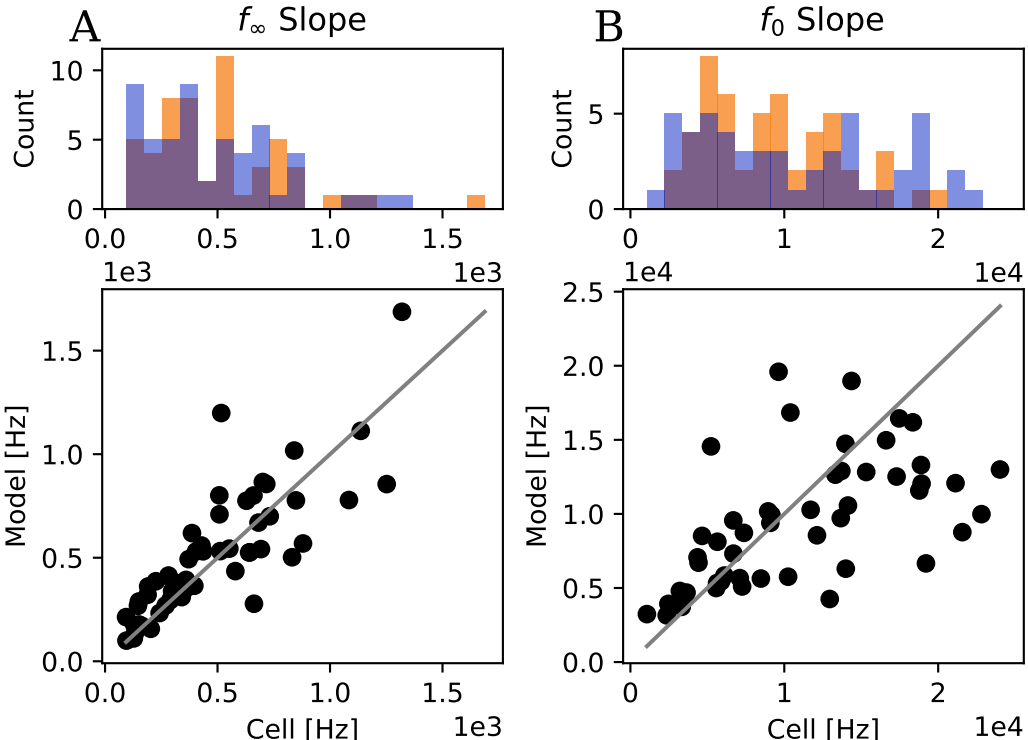
A
f_∞ Slope
Count
10
5
0
0.0
0.5
1.0
1.5
1e3
1e3
B
f_0 Slope
Count
5
0
0
1
2
1e4
1e4
Model [Hz]
1.5
1.0
0.5
0.0
0.0
0.5
1.0
1.5
Cell [Hz]
1e3
Model [Hz]
2.5
2.0
1.5
1.0
0.5
0.0
0
1
2
Cell [Hz]
1e4